

# PERMIT

CITY OF NAPOLEON, OHIO — DEPT. OF BUILDING & ZONING  
255 W. Riverview Avenue, Napoleon, Ohio 43545 (419) 592-4010

Permit No. 429 Date April 28, 1982  
Job Location 110 Hurst Valuation \$ 750.00  
Owner Burdette W. Russell Address 110 Hurst  
Contractor Burdette W. Russell Telephone No. 599-2181  
Address \_\_\_\_\_  
Electric Contractor \_\_\_\_\_  
Plumbing Contractor \_\_\_\_\_  
Mechanical Contractor \_\_\_\_\_

**This permit is issued for work described in the plans, specifications, and/or application submitted, as approved by the Building Commissioner of the City of Napoleon, Ohio. Work shall conform to all pertinent construction and land use Codes and Ordinances.**

**Work Information:**

Residential  Commercial \_\_\_\_\_ Industrial \_\_\_\_\_  
No. dwelling units  
New Construction \_\_\_\_\_ Addition \_\_\_\_\_ Remodel \_\_\_\_\_  
Brief Description of Work Storage shed

ISSUED BY *Richard J. Hayman* DEPT. OF BUILDING & ZONING  
Building Official

**It is the owners or contractors responsibility to call the Building Department for the following (x) inspections:**

- \_\_\_\_\_ Footing excavation prior to placing concrete.
- \_\_\_\_\_ Footing drains and foundation prior to backfill.
- \_\_\_\_\_ Prepared sub-grade prior to placing concrete floor slab.
- \_\_\_\_\_ Sanitary sewer
- \_\_\_\_\_ Rough-in electrical, plumbing and service framing prior to installing wall board.
- \_\_\_\_\_ Final electrical, plumbing and heating.
- Final building inspection, prior to occupancy.

**PERMIT & FEES**

Building Permit	\$ 3.00
Electrical Permit	\$ _____
Plumbing Permit	\$ _____
Mechanical Permit	\$ _____
Demolition Permit	\$ _____
Zoning Permit	\$ _____
Sign Permit	\$ _____
Water Tap	\$ _____
Sewer Tap	\$ _____
Temp. Elec.	\$ _____
Other _____	\$ _____
<b>TOTAL FEES</b>	<b>\$ 3.00</b>
<b>LESS FEES PAID</b>	<b>\$ -0-</b>
<b>BALANCE DUE</b>	<b>\$ 3.00</b>

**Permit is not valid until all fees are paid in full, and shall be void if work is not started within six months of date above.**

APR 28 1982  
CITY OF NAPOLEON

# PERMIT

CITY OF NAPOLEON, OHIO — DEPT. OF BUILDING & ZONING  
255 W. Riverview Avenue, Napoleon, Ohio 43545 (419) 592-4010

Permit No. 429 Date April 28, 1982  
Job Location 110 Hurst Valuation \$ 750.00  
Owner Burdette W. Russell Address 110 Hurst  
Contractor Burdette W. Russell Telephone No. 599-2181  
Address \_\_\_\_\_  
Electric Contractor \_\_\_\_\_  
Plumbing Contractor \_\_\_\_\_  
Mechanical Contractor \_\_\_\_\_

**This permit is issued for work described in the plans, specifications, and/or application submitted, as approved by the Building Commissioner of the City of Napoleon, Ohio. Work shall conform to all pertinent construction and land use Codes and Ordinances.**

### Work Information:

Residential  Commercial \_\_\_\_\_ Industrial \_\_\_\_\_  
No. dwelling units  
New Construction \_\_\_\_\_ Addition \_\_\_\_\_ Remodel \_\_\_\_\_  
Brief Description of Work Storage shed

ISSUED BY \_\_\_\_\_ DEPT. OF BUILDING & ZONING  
Building Official

**It is the owners or contractors responsibility to call the Building Department for the following (x) inspections:**

- \_\_\_\_\_ Footing excavation prior to placing concrete.
- \_\_\_\_\_ Footing drains and foundation prior to backfill.
- \_\_\_\_\_ Prepared sub-grade prior to placing concrete floor slab.
- \_\_\_\_\_ Sanitary sewer
- \_\_\_\_\_ Rough-in electrical, plumbing and service framing prior to installing wall board.
- \_\_\_\_\_ Final electrical, plumbing and heating.
- Final building inspection, prior to occupancy.

### PERMIT & FEES

Building Permit	\$ <u>3.00</u>
Electrical Permit	\$ _____
Plumbing Permit	\$ _____
Mechanical Permit	\$ _____
Demolition Permit	\$ _____
Zoning Permit	\$ _____
Sign Permit	\$ _____
Water Tap	\$ _____
Sewer Tap	\$ _____
Temp. Elec.	\$ _____
Other _____	\$ _____
TOTAL FEES	\$ <u>3.00</u>
LESS FEES PAID	\$ <u>-0-</u>
BALANCE DUE	\$ <u>3.00</u>

**Permit is not valid until all fees are paid in full, and shall be void if work is not started within six months of date above.**

APR 28 1982  
CITY OF NAPOLEON

CITY OF NAPOLEON  
BUILDING INSPECTION DEPARTMENT  
APPLICATION FOR BUILDING PERMIT  
(Please print or type)

The undersigned hereby makes application for construction, installation, or alteration work as herein specified, agreeing to do all such work in strict accordance with the City of Napoleon's adopted Building Codes.

Location of project 110 HURST Cost of project 750.00  
Owner's Name BURDETTE W. RUSSELL Address 110 HURST  
Contractor OWNER Telephone No. 599-2181  
Address \_\_\_\_\_

Lot Information: (Not required for siding job)

Lot No. 87-88-89 Subdivision MAJESTIC HEIGHTS  
Zoning District A Lot Size 145 ft. X 75 ft. Area \_\_\_\_\_ sq. ft.  
Setbacks: Front 50 Right Side 5 Left Side 5 Rear 10

Work Information:

Residential  SINGLR Commercial \_\_\_\_\_ Industrial \_\_\_\_\_  
New Construction \_\_\_\_\_ Addition \_\_\_\_\_ Remodel \_\_\_\_\_  
Accessory Building  Siding \_\_\_\_\_

Brief Description of Work:----- STORAGE SHED  
(Specific Type)

Size: Length \_\_\_\_\_ Width \_\_\_\_\_ No. of Stories \_\_\_\_\_  
Area: 1st Floor \_\_\_\_\_ sq. ft. Basement \_\_\_\_\_ sq. ft.  
2nd Floor \_\_\_\_\_ sq. ft. Accessory Bldg. \_\_\_\_\_ sq. ft.  
3rd Floor \_\_\_\_\_ sq. ft. Other \_\_\_\_\_ sq. ft.

Additional Information: \_\_\_\_\_

APPLICATION FOR PERMIT SHALL BE ACCOMPANIED BY TWO COMPLETE SETS OF PLANS INCLUDING: ELEVATIONS, FLOOR PLANS, CROSS SECTIONS AND PLOT PLAN. IF ADDITION OR REMODELING, SHOW ALL EXISTING STRUCTURES AND THEIR SIZE AND LOCATION. ALL PLANS SHALL BE DRAWN TO SCALE.

Date April 28, 1982 Applicant's Signature Burdette W. Russell

PERMIT NO. 429

PERMIT FEE \$ 3.00



Permit 429

Don't clutter your garage or basement.

CITY OF NAPOLEON  
BUILDING DEPT.  
Plan No. *177* Date *1/25/82*  
By *R.H. [unclear]* *AK*

STORE IT IN A

Storage Building

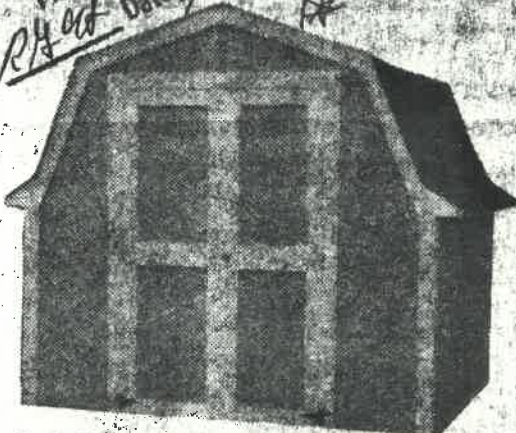

• 8x8x8 • 8x12x8 • 12x16x8 •

available in kit form or completely constructed

Unique one-piece truss system simplifies construction

ALL MATERIALS INCLUDED

Available at

**OKOLONA LUMBER CO.**

Ph. 758-3323 - Okelona, O.

and

**DEFIANCE BUILDING CENTER**

632 Perry 782-7715

*R.F.D. [unclear]*  
*Nov. 23, 1982*

Truss Components

# MINI

# BARN

CITY OF NAPOLEON  
BUILDING DEPT.

Plan Approval

By PRC

Date 4/28/89

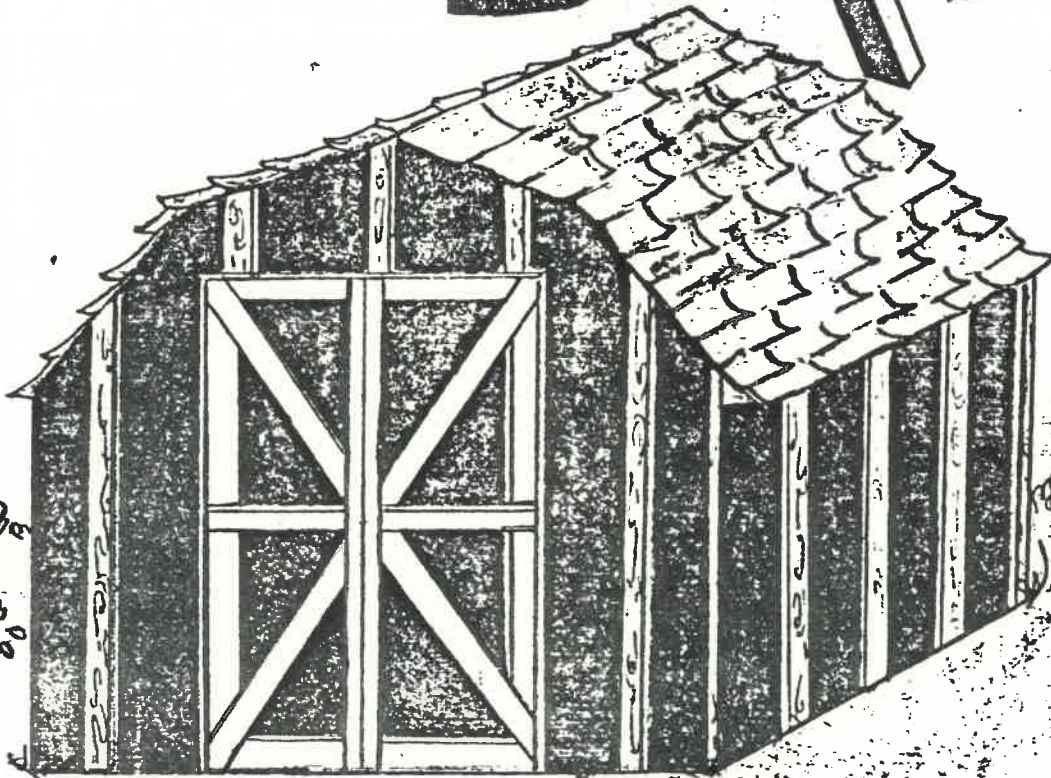

Why not let us fill your year-round  
storage needs?



FRAMES BY TRUSS  
COMPONENTS -  
FINISH MATERIAL BY  
LUMBER DEALER

1/2 CDX PLYWOOD  
TYPICAL ROOF DECK

INTERMEDIATE FRAME  
@ 2'-0" ON CENTER

FRONT FRAME

TWIN DOORS W/  
1/2 CDX PLYWOOD  
PANEL

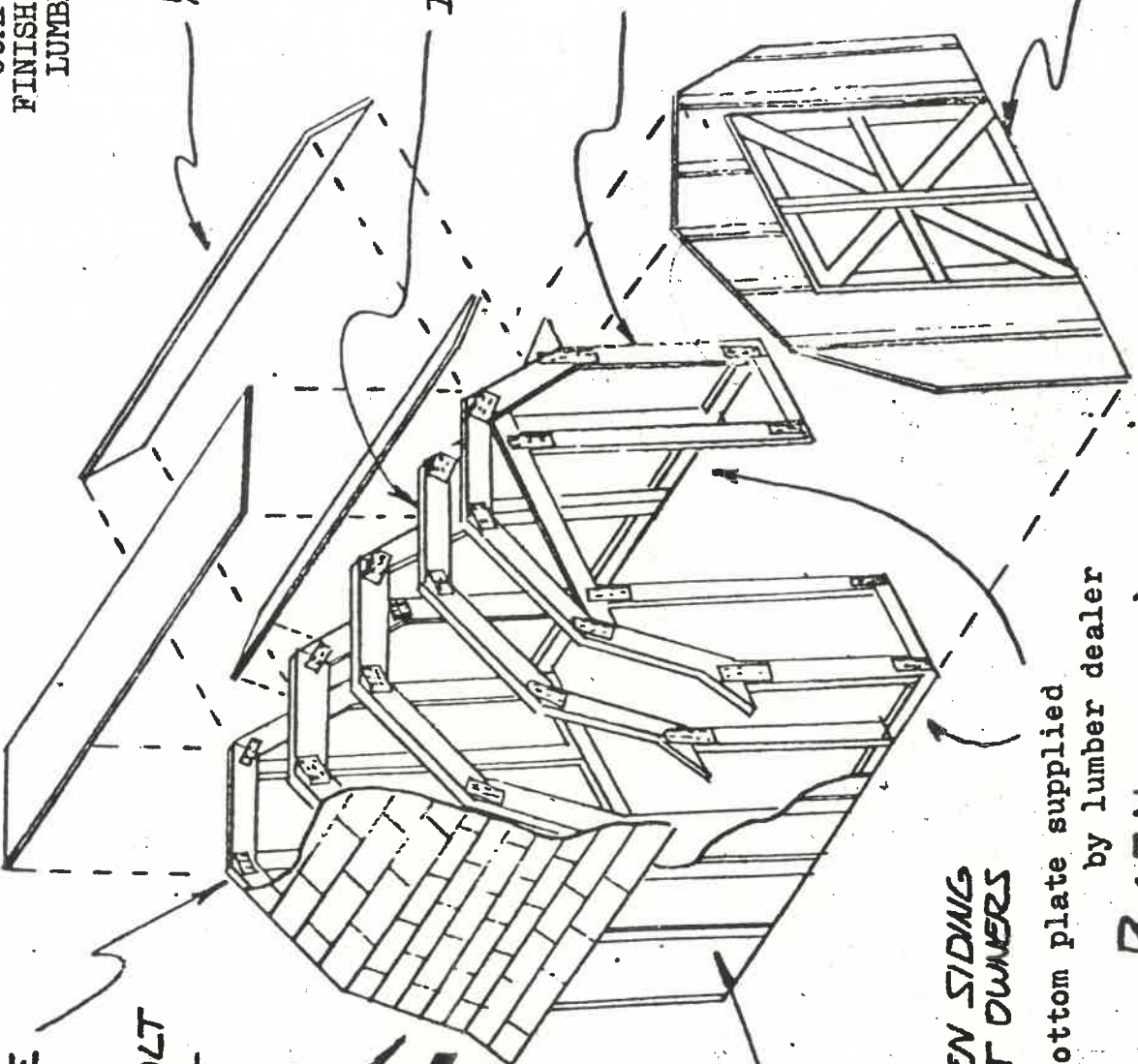

REAR FRAME

SEAL DOWN ASPHALT  
SHINGLES TYPICAL

BOARD & BATTEN SIDING  
OR OTHER AT OWNERS  
OPTION

Bottom plate supplied  
by lumber dealer

MINI BARN

NO SCALE

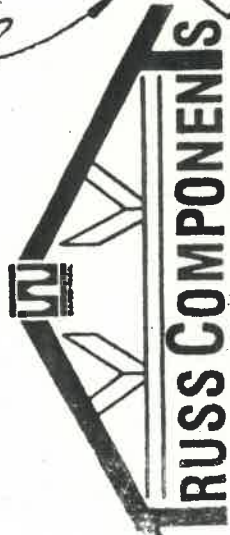

DIVISION OF BUILDING CONCEPTS  
Component Drive • 415-298-2359 • Edgerton, Ohio 43517



DIVISION OF BUILDING CONCEPTS  
Component Drive • 419-298-2359 • Edgerton, Ohio 43517

## DIRECTIONS FOR UTILITY BARN ASSEMBLY - - - - -

Standard Size Floors - 8 x 8; 8 x 10; 8 x 12 (Outside Dimensions)

Fasten a 2 x 4 plate to each side of your slab or deck, hold back 2" from both ends and flush with sides. Set end frames directly on deck and against the end of 2 x 4 side wall plates. Nail thru lower corners into ends of plates with 12d cc nails, place intermediate frames on 2' centers and toenail to the plate, hold in position with temporary braces.

Apply 2 x 4 sidewall plates to your slab or deck, 2" back from each end, and flush with sides. Set end frames on floor at each end of plates and nail thru lower face of endwalls into the end of wall plates with 12d or 16d nails. Space intermediate frames 2' o.c. and toenail to the plate, hold in position with temporary braces.

Apply plywood sides (4 x 8 sheets if horizontal grain is desired or cut into (2) 4 x 4 if vertical grain is preferred). 1/2" of sides should extend past each end frame. Fasten with 7d nails to frames making sure correct spacing is kept.

Temporarily place plywood sheet vertically to rear half of building. Hold in place and mark roof outline, remove and saw. Fasten in place with 7d nails, repeat for other half. Repeat procedure on front of building also marking outline of door. Remove and cut. Repeat for other half. Rip 6" strip lengthways from 2 different sheets of plywood. Use this strip to seal under eaves, then rip 36" strip from remaining portion of these two sheets. Use it on upper portion of roof area. From the remaining two sheets of plywood, rip an 11" strip to be used on lower wing of roof area, then rip the remaining portion of each sheet of plywood 29" wide and use on the last portion of roof area. Use 7d nails to fasten in place. Cut off strips of plywood may then be cut down to 1 1/2" and used for door stops and lap.

Doors and Trim - Rip the two pieces of 1 x 6 trim in the center and apply to sides of each door. Use 1 x 4 for top, bottom, center and diagonal battens. Apply with 7d nails and clinch.

Cut 4 pieces 1 x 4 - 48" long and rip to 2 1/8" wide. Use this and the cut off piece to make the 4 corner trim pieces. Use the remaining pieces of 1 x 4 to trim the gables. If your building has an overhang, back up the 1 x 4 trim with 2 x 2's. Install drip edge on rake and eaves. Apply roofing. Place 1 x 2 battens over joints and frame spacing 2' on center.

